

ACI Racing Weekend Vallelunga, 18-19 Settembre 2021

Porsche Carrera Cup Italia - Classifica Qualifiche 2

Vallelunga auto 4.085 m

1 / 2

| Num. | Conducente | Naz | Concorrente | Team | Auto | Classe | Tempo | Dist. | Rel. | Giri |
|------|--------------------------------|-----|--------------------------|--------------------------|---------------------|--------|-----------------|-------|-------|------|
| 1 | 11 CAGLIONI Leonardo | ITA | Ombra Racing | Ombra Racing | Porsche 911 GT3 Cup | | 1'33.786 | | | 4 |
| 2 | 32 QUARESMINI Gianmarco | ITA | Tsunami RT | Tsunami RT | Porsche 911 GT3 Cup | | 1'33.855 | 0.069 | 0.069 | 4 |
| 3 | 15 FESTANTE Aldo | ITA | Ombra Racing | Ombra Racing | Porsche 911 GT3 Cup | | 1'33.990 | 0.204 | 0.135 | 5 |
| 4 | 8 CERQUI Alberto | ITA | Ghinzani Arco Motorsport | Q8 Hi Perform | Porsche 911 GT3 Cup | | 1'34.034 | 0.248 | 0.044 | 5 |
| 5 | 25 GIARDELLI Alessandro | ITA | Dinamic Motorsport | Dinamic Motorsport | Porsche 911 GT3 Cup | | 1'34.047 | 0.261 | 0.013 | 5 |
| 6 | 3 MORETTI Marzio | ITA | Bonaldi Motorsport | Bonaldi Motorsport | Porsche 911 GT3 Cup | | 1'34.071 | 0.285 | 0.024 | 4 |
| 7 | 17 FULGENZI Enrico | ITA | EF Racing | EF Racing | Porsche 911 GT3 Cup | | 1'34.130 | 0.344 | 0.059 | 3 |
| 8 | 4 MONCINI Leonardo | ITA | Ghinzani Arco Motorsport | Ghinzani Arco Motorsport | Porsche 911 GT3 Cup | | 1'34.212 | 0.426 | 0.082 | 5 |
| 9 | 18 CAZZANIGA Daniele | ITA | Ghinzani Arco Motorsport | Ghinzani Arco Motorsport | Porsche 911 GT3 Cup | | 1'34.271 | 0.485 | 0.059 | 4 |
| 10 | 33 LEVORATO Gianmarco | ITA | Tsunami RT | Tsunami RT | Porsche 911 GT3 Cup | | 1'34.359 | 0.573 | 0.088 | 4 |
| 11 | 30 STRIGNANO Benedetto | ITA | AB Racing | AB Racing | Porsche 911 GT3 Cup | | 1'34.821 | 1.035 | 0.462 | 3 |
| 12 | 81 CASSARÀ Marco | ITA | Raptor Engineering | Raptor Engineering | Porsche 911 GT3 Cup | MC | 1'36.055 | 2.269 | 1.234 | 2 |

| | | | |
|------------|-----|-------|------|
| Umidità | 66% | ARIA | 26°C |
| Condizioni | DRY | Pista | 32°C |

Direttore di Gara : Gianfranco Bonifacio

Direttore di Prova : Massimiliano Ghinassi

18/09/2021 Inizio 11:50 Fine 12:03

Esposta alle:

Powered by FICr PERUGIA TIMING



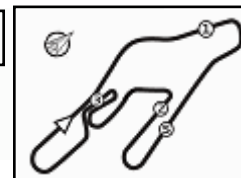

Vallelunga auto 4.085 m

2 / 2

ACI Racing Weekend Vallelunga, 18-19 Settembre 2021

Porsche Carrera Cup Italia - Classifica Qualifiche 2

Penalty and Infringement

Fastest Laps Sequence

| Num. | Concorrente | Naz | Team | Auto | Local Time | Tempo | Dist. | Media |
|------|---------------|-----|--------------------------|---------------------|--------------|-----------------|--------|---------|
| 32 | G. QUARESMINI | ITA | Tsunami RT | Porsche 911 GT3 Cup | 11:56'40.556 | 1'42.559 | | 143,391 |
| 81 | M. CASSARÀ | ITA | Raptor Engineering | Porsche 911 GT3 Cup | 11:56'47.516 | 1'36.055 | -6.504 | 153,100 |
| 30 | B. STRIGNANO | ITA | AB Racing | Porsche 911 GT3 Cup | 11:57'25.183 | 1'34.821 | -1.234 | 155,092 |
| 18 | D. CAZZANIGA | ITA | Ghinzani Arco Motorsport | Porsche 911 GT3 Cup | 11:57'39.557 | 1'34.693 | -0.128 | 155,302 |
| 32 | G. QUARESMINI | ITA | Tsunami RT | Porsche 911 GT3 Cup | 11:58'14.411 | 1'33.855 | -0.838 | 156,689 |
| 11 | L. CAGLIONI | ITA | Ombra Racing | Porsche 911 GT3 Cup | 11:58'48.984 | 1'33.786 | -0.069 | 156,804 |

Direttore di Gara : Gianfranco Bonifacio

Direttore di Prova : Massimiliano Ghinassi

18/09/2021 Inizio 11:50 Fine 12:03

Esposta alle:

Powered by FICr PERUGIA TIMING



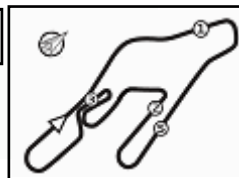

Vallelunga auto 4.085 m

ACI Racing Weekend Vallelunga, 18-19 Settembre 2021

Porsche Carrera Cup Italia - Best Sectors & Speed Qualifiche 2

MIGLIOR GIRO

| | | | | |
|----|----|----------------------|---------------------|----------|
| 1 | 11 | CAGLIONI Leonardo | Porsche 911 GT3 Cup | 1'33.786 |
| 2 | 32 | QUARESMINI Gianmarco | Porsche 911 GT3 Cup | 1'33.855 |
| 3 | 15 | FESTANTE Aldo | Porsche 911 GT3 Cup | 1'33.990 |
| 4 | 8 | CERQUI Alberto | Porsche 911 GT3 Cup | 1'34.034 |
| 5 | 25 | GIARDELLI Alessandro | Porsche 911 GT3 Cup | 1'34.047 |
| 6 | 3 | MORETTI Marzio | Porsche 911 GT3 Cup | 1'34.071 |
| 7 | 17 | FULGENZI Enrico | Porsche 911 GT3 Cup | 1'34.130 |
| 8 | 4 | MONCINI Leonardo | Porsche 911 GT3 Cup | 1'34.212 |
| 9 | 18 | CAZZANIGA Daniele | Porsche 911 GT3 Cup | 1'34.271 |
| 10 | 33 | LEVORATO Gianmarco | Porsche 911 GT3 Cup | 1'34.359 |
| 11 | 30 | STRIGNANO Benedetto | Porsche 911 GT3 Cup | 1'34.821 |
| 12 | 81 | CASSARÀ Marco | Porsche 911 GT3 Cup | 1'36.055 |

SPEED

| | | | | |
|----|----|----------------------|---------------------|-------|
| 1 | 3 | MORETTI Marzio | Porsche 911 GT3 Cup | 237,9 |
| 2 | 25 | GIARDELLI Alessandro | Porsche 911 GT3 Cup | 237,9 |
| 3 | 11 | CAGLIONI Leonardo | Porsche 911 GT3 Cup | 237,4 |
| 4 | 4 | MONCINI Leonardo | Porsche 911 GT3 Cup | 236,8 |
| 5 | 15 | FESTANTE Aldo | Porsche 911 GT3 Cup | 236,8 |
| 6 | 8 | CERQUI Alberto | Porsche 911 GT3 Cup | 236,3 |
| 7 | 30 | STRIGNANO Benedetto | Porsche 911 GT3 Cup | 236,3 |
| 8 | 17 | FULGENZI Enrico | Porsche 911 GT3 Cup | 235,8 |
| 9 | 33 | LEVORATO Gianmarco | Porsche 911 GT3 Cup | 235,3 |
| 10 | 18 | CAZZANIGA Daniele | Porsche 911 GT3 Cup | 235,3 |
| 11 | 32 | QUARESMINI Gianmarco | Porsche 911 GT3 Cup | 234,8 |
| 12 | 81 | CASSARÀ Marco | Porsche 911 GT3 Cup | 234,8 |

SEG. 1

| | | | |
|----|----|----------------------|--------|
| 1 | 8 | CERQUI Alberto | 28.250 |
| 2 | 15 | FESTANTE Aldo | 28.321 |
| 3 | 4 | MONCINI Leonardo | 28.338 |
| 4 | 25 | GIARDELLI Alessandro | 28.355 |
| 5 | 11 | CAGLIONI Leonardo | 28.375 |
| 6 | 33 | LEVORATO Gianmarco | 28.381 |
| 7 | 3 | MORETTI Marzio | 28.407 |
| 8 | 32 | QUARESMINI Gianmarco | 28.427 |
| 9 | 17 | FULGENZI Enrico | 28.462 |
| 10 | 30 | STRIGNANO Benedetto | 28.515 |
| 11 | 18 | CAZZANIGA Daniele | 28.516 |
| 12 | 81 | CASSARÀ Marco | 29.135 |

SEG. 2

| | | | |
|----|----|----------------------|--------|
| 1 | 11 | CAGLIONI Leonardo | 20.425 |
| 2 | 25 | GIARDELLI Alessandro | 20.429 |
| 3 | 3 | MORETTI Marzio | 20.472 |
| 4 | 15 | FESTANTE Aldo | 20.542 |
| 5 | 8 | CERQUI Alberto | 20.546 |
| 6 | 18 | CAZZANIGA Daniele | 20.560 |
| 7 | 17 | FULGENZI Enrico | 20.565 |
| 8 | 4 | MONCINI Leonardo | 20.607 |
| 9 | 32 | QUARESMINI Gianmarco | 20.620 |
| 10 | 33 | LEVORATO Gianmarco | 20.655 |
| 11 | 30 | STRIGNANO Benedetto | 20.759 |
| 12 | 81 | CASSARÀ Marco | 20.952 |



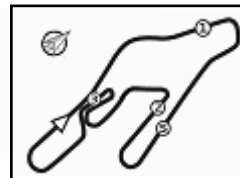

Vallelunga auto 4.085 m

ACI Racing Weekend Vallelunga, 18-19 Settembre 2021

Porsche Carrera Cup Italia - Ideal Time Qualifiche 2

| Num. Conducente | Auto | Seg. 1 Diff. 1 | Seg. 2 Diff. 2 | Seg. 3 Diff. 3 | Seg. 4 Diff. 4 | Ideal Time Miglior Giro | Pos. | Diff. |
|-------------------------------|---------------------|-------------------|-------------------|-------------------|-------------------|----------------------------|------|-------|
| 3 MORETTI M. (ITA) | Porsche 911 GT3 Cup | | Tratto Mancante | | | 1'34.071 | | |
| 4 MONCINI L. (ITA) | Porsche 911 GT3 Cup | | Tratto Mancante | | | 1'34.212 | | |
| 8 CERQUI A. (ITA) | Porsche 911 GT3 Cup | | Tratto Mancante | | | 1'34.034 | | |
| 11 CAGLIONI L. (ITA) | Porsche 911 GT3 Cup | | Tratto Mancante | | | 1'33.786 | | |
| 15 FESTANTE A. (ITA) | Porsche 911 GT3 Cup | | Tratto Mancante | | | 1'33.990 | | |
| 17 FULGENZI E. (ITA) | Porsche 911 GT3 Cup | | Tratto Mancante | | | 1'34.130 | | |
| 18 CAZZANIGA D. (ITA) | Porsche 911 GT3 Cup | | Tratto Mancante | | | 1'34.271 | | |
| 25 GIARDELLI A. (ITA) | Porsche 911 GT3 Cup | | Tratto Mancante | | | 1'34.047 | | |
| 30 STRIGNANO B. (ITA) | Porsche 911 GT3 Cup | | Tratto Mancante | | | 1'34.821 | | |
| 32 QUARESMINI G. (ITA) | Porsche 911 GT3 Cup | | Tratto Mancante | | | 1'33.855 | | |
| 33 LEVORATO G. (ITA) | Porsche 911 GT3 Cup | | Tratto Mancante | | | 1'34.359 | | |
| 81 CASSARÀ M. (ITA) | Porsche 911 GT3 Cup | | Tratto Mancante | | | 1'36.055 | | |
| Ideal Time Assoluto | | | | 28.250 | 20.425 | 48.675 | | |



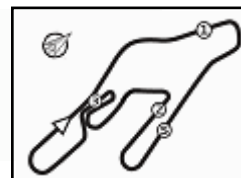

Vallelunga auto 4.085 m

ACI Racing Weekend Vallelunga, 18-19 Settembre 2021

Porsche Carrera Cup Italia - Analisi Tempi Qualifiche 2

| 3 M. MORETTI (1'34.071) | | | | | | | |
|-------------------------|-------|-------|---------------|---------------|-----------------|--------------|--------------|
| Giro | Seg.1 | Seg.2 | Seg.3 | Seg.4 | T. Giro | km/h | Local Time |
| | | | | | | | 11:54'00.322 |
| 1 | | | 30.264 | 21.445 | 1'49.255P | 189,5 | 11:55'49.577 |
| 2 | | | 33.881 | 22.094 | 1'44.937 | 232,3 | 11:57'34.514 |
| 3 | | | 28.593 | 20.472 | 1'34.195 | 237,9 | 11:59'08.709 |
| 4 | | | 28.407 | 20.541 | 1'34.071 | 236,3 | 12:00'42.780 |

| 4 L. MONCINI (1'34.212) | | | | | | | |
|-------------------------|-------|-------|---------------|---------------|-----------------|--------------|--------------|
| Giro | Seg.1 | Seg.2 | Seg.3 | Seg.4 | T. Giro | km/h | Local Time |
| | | | | | | | 11:53'48.659 |
| 1 | | | 32.814 | 23.150 | 1'54.918P | 163,4 | 11:55'43.577 |
| 2 | | | 35.017 | 21.371 | 1'49.279 | 187,2 | 11:57'32.856 |
| 3 | | | 28.411 | 20.623 | 1'34.489 | 236,8 | 11:59'07.345 |
| 4 | | | 28.399 | 20.607 | 1'34.212 | 236,8 | 12:00'41.557 |
| 5 | | | 28.338 | 20.803 | 1'34.396 | 236,3 | 12:02'15.953 |

| 8 A. CERQUI (1'34.034) | | | | | | | |
|------------------------|-------|-------|---------------|---------------|-----------------|--------------|--------------|
| Giro | Seg.1 | Seg.2 | Seg.3 | Seg.4 | T. Giro | km/h | Local Time |
| | | | | | | | 11:53'43.174 |
| 1 | | | 32.961 | 23.181 | 1'59.492P | 180,6 | 11:55'42.666 |
| 2 | | | 34.845 | 21.135 | 1'47.529 | 198,5 | 11:57'30.195 |
| 3 | | | 28.473 | 20.546 | 1'34.088 | 236,3 | 11:59'04.283 |
| 4 | | | 28.250 | 20.651 | 1'34.034 | 235,3 | 12:00'38.317 |
| 5 | | | 28.401 | 20.858 | 1'34.476 | 235,3 | 12:02'12.793 |

| 11 L. CAGLIONI (1'33.786) | | | | | | | |
|---------------------------|-------|-------|---------------|---------------|-----------------|--------------|--------------|
| Giro | Seg.1 | Seg.2 | Seg.3 | Seg.4 | T. Giro | km/h | Local Time |
| | | | | | | | 11:53'47.036 |
| 1 | | | 32.335 | 21.662 | 1'49.904P | 226,4 | 11:55'36.940 |
| 2 | | | 30.126 | 20.651 | 1'38.258 | 231,8 | 11:57'15.198 |
| 3 | | | 28.397 | 20.425 | 1'33.786 | 237,4 | 11:58'48.984 |
| 4 | | | 28.375 | 20.563 | 1'34.089 | 237,4 | 12:00'23.073 |

| 15 A. FESTANTE (1'33.990) | | | | | | | |
|---------------------------|-------|-------|---------------|---------------|-----------------|--------------|--------------|
| Giro | Seg.1 | Seg.2 | Seg.3 | Seg.4 | T. Giro | km/h | Local Time |
| | | | | | | | 11:53'40.049 |
| 1 | | | 37.211 | 23.393 | 2'00.350P | 190,8 | 11:55'40.399 |
| 2 | | | 31.200 | 20.814 | 1'42.347 | 213,4 | 11:57'22.746 |
| 3 | | | 28.346 | 20.580 | 1'33.990 | 236,8 | 11:58'56.736 |
| 4 | | | 30.830 | 20.986 | 1'38.248 | 236,8 | 12:00'34.984 |
| 5 | | | 28.321 | 20.542 | 1'34.394 | 236,3 | 12:02'09.378 |

| 17 E. FULGENZI (1'34.130) | | | | | | | |
|---------------------------|-------|-------|---------------|---------------|-----------------|--------------|--------------|
| Giro | Seg.1 | Seg.2 | Seg.3 | Seg.4 | T. Giro | km/h | Local Time |
| | | | | | | | 11:54'52.866 |
| 1 | | | 38.735 | 23.635 | 2'18.427P | 103,3 | 11:57'11.293 |
| 2 | | | 28.843 | 22.424 | 1'36.407 | 235,8 | 11:58'47.700 |
| 3 | | | 28.462 | 20.565 | 1'34.130 | 235,8 | 12:00'21.830 |

| 18 D. CAZZANIGA (1'34.271) | | | | | | | |
|----------------------------|-------|-------|---------------|---------------|-----------------|--------------|--------------|
| Giro | Seg.1 | Seg.2 | Seg.3 | Seg.4 | T. Giro | km/h | Local Time |
| | | | | | | | 11:54'02.845 |
| 1 | | | 37.127 | 21.349 | 2'02.019P | 150,2 | 11:56'04.864 |
| 2 | | | 28.633 | 20.580 | 1'34.693 | 234,3 | 11:57'39.557 |
| 3 | | | 28.588 | 20.560 | 1'34.271 | 235,3 | 11:59'13.828 |
| 4 | | | 28.516 | 20.623 | 1'34.396 | 235,3 | 12:00'48.224 |

| 25 A. GIARDELLI (1'34.047) | | | | | | | |
|----------------------------|-------|-------|-------|-------|---------|------|--------------|
| Giro | Seg.1 | Seg.2 | Seg.3 | Seg.4 | T. Giro | km/h | Local Time |
| | | | | | | | 11:53'38.618 |

| | | | | | |
|---|---------------|---------------|-----------------|--------------|--------------|
| 1 | 30.605 | 21.846 | 1'48.355P | 205,3 | 11:55'26.973 |
| 2 | 28.703 | 20.429 | 1'37.541 | 226,4 | 11:57'04.514 |
| 3 | 28.355 | 20.478 | 1'34.047 | 237,9 | 11:58'38.561 |
| 4 | 28.387 | 20.684 | 1'34.213 | 235,8 | 12:00'12.774 |
| 5 | 31.258 | 20.945 | 1'38.799 | 236,3 | 12:01'51.573 |

| 30 B. STRIGNANO (1'34.821) | | | | | | | |
|----------------------------|-------|-------|---------------|---------------|-----------------|--------------|--------------|
| Giro | Seg.1 | Seg.2 | Seg.3 | Seg.4 | T. Giro | km/h | Local Time |
| | | | | | | | 11:54'01.850 |
| 1 | | | 30.461 | 20.841 | 1'48.512P | 176,8 | 11:55'50.362 |
| 2 | | | 28.515 | 20.759 | 1'34.821 | 236,3 | 11:57'25.183 |
| 3 | | | 28.595 | 20.793 | 1'35.530 | 236,3 | 11:59'00.713 |

| 32 G. QUARESMINI (1'33.855) | | | | | | | |
|-----------------------------|-------|-------|---------------|---------------|-----------------|--------------|--------------|
| Giro | Seg.1 | Seg.2 | Seg.3 | Seg.4 | T. Giro | km/h | Local Time |
| | | | | | | | 11:53'02.999 |
| 1 | | | 32.451 | 23.714 | 1'54.998P | 136,7 | 11:54'57.997 |
| 2 | | | 30.917 | 20.713 | 1'42.559 | 186,9 | 11:56'40.556 |
| 3 | | | 28.427 | 20.620 | 1'33.855 | 234,8 | 11:58'14.411 |
| 4 | | | 30.797 | 20.806 | 1'38.807 | 234,8 | 11:59'53.218 |

| 33 G. LEVORATO (1'34.359) | | | | | | | |
|---------------------------|-------|-------|---------------|---------------|-----------------|--------------|--------------|
| Giro | Seg.1 | Seg.2 | Seg.3 | Seg.4 | T. Giro | km/h | Local Time |
| | | | | | | | 11:54'51.095 |
| 1 | | | 36.128 | 25.662 | 2'16.255P | 80,7 | 11:57'07.350 |
| 2 | | | 30.857 | 20.778 | 1'46.171 | 171,4 | 11:58'53.521 |
| 3 | | | 28.480 | 20.655 | 1'34.359 | 235,3 | 12:00'27.880 |
| 4 | | | 28.381 | 21.020 | 1'34.738 | 234,8 | 12:02'02.618 |

| 81 M. CASSARÀ (1'36.055) | | | | | | | |
|--------------------------|-------|-------|---------------|---------------|-----------------|--------------|--------------|
| Giro | Seg.1 | Seg.2 | Seg.3 | Seg.4 | T. Giro | km/h | Local Time |
| | | | | | | | 11:53'24.594 |
| 1 | | | 31.554 | 20.952 | 1'46.867P | 232,3 | 11:55'11.461 |
| 2 | | | 29.135 | 21.022 | 1'36.055 | 234,8 | 11:56'47.516 |

18/09/2021

P = Box In/Out - C = Tempo Invalidato

Powered by FICr PERUGIA TIMING



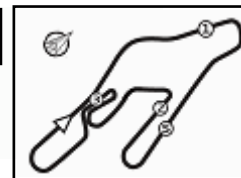

Vallelunga auto 4.085 m

ACI Racing Weekend Vallelunga, 18-19 Settembre 2021

Porsche Carrera Cup Italia - Meteo Qualifiche 2

Session started 11:51 - Session ended 12:03

Air Temperature

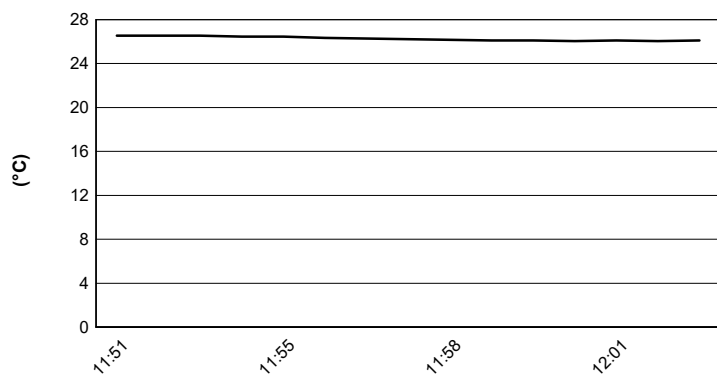

Track Temperature

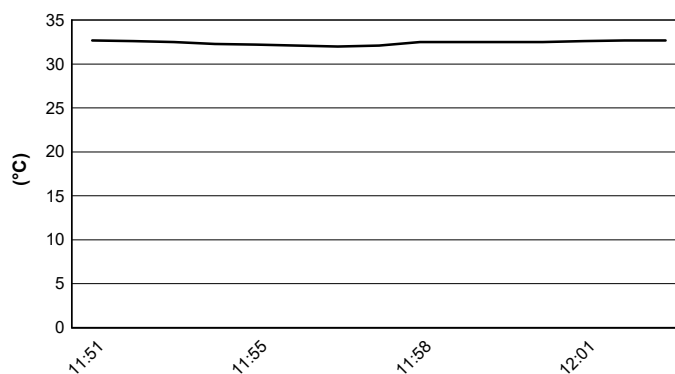

Air Pressure

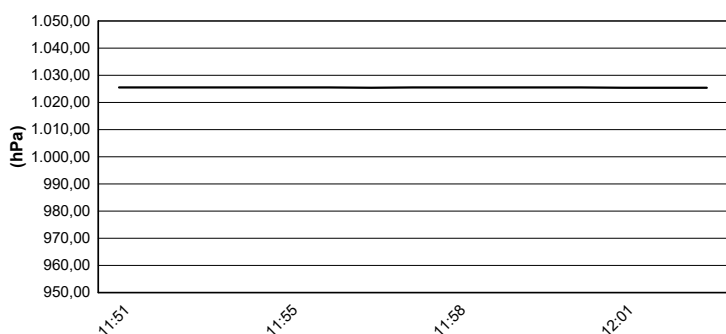

Humidity

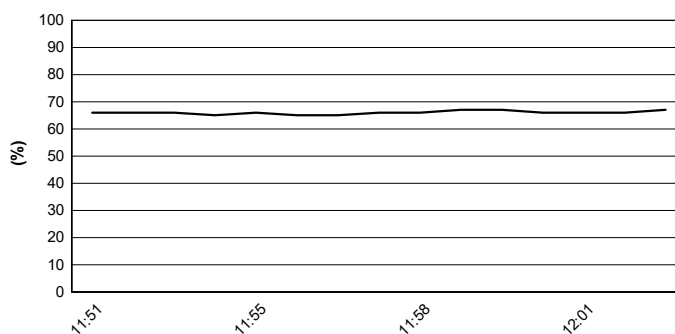

Wind Speed

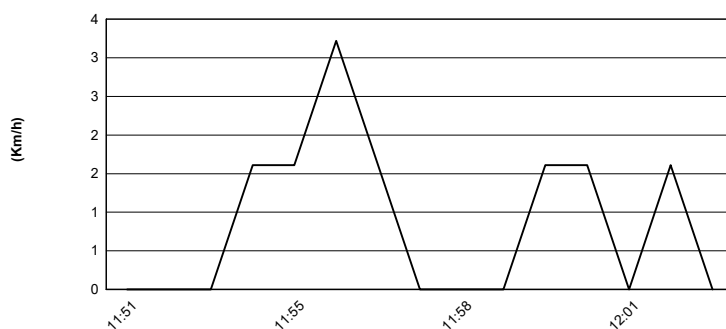

Wind Direction

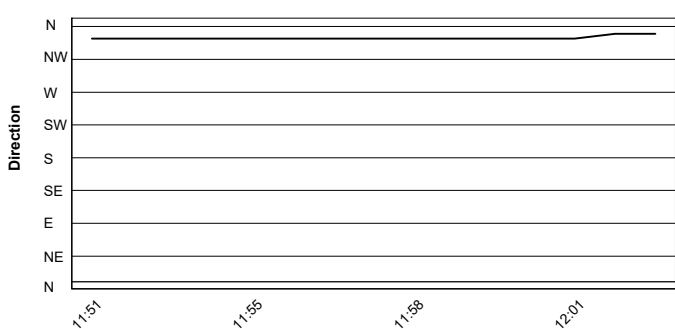

18/09/2021



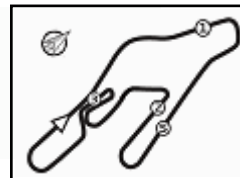

Vallelunga auto 4.085 m

ACI Racing Weekend Vallelunga, 17-19 Settembre 2021

Porsche Carrera Cup Italia - Riepilogo Qualifiche

| | Num. | Conducente | Naz | Concorrente | Team | Auto | Classe | Tempo |
|----|------|---------------------------|-----|--------------------------|--------------------------|---------------------|--------|----------|
| 1 | 11 | L. CAGLIONI L. | ITA | Ombra Racing | Ombra Racing | Porsche 911 GT3 Cup | | 1'33.786 |
| 2 | 32 | G. QUARESMINI G. | ITA | Tsunami RT | Tsunami RT | Porsche 911 GT3 Cup | | 1'33.855 |
| 3 | 15 | A. FESTANTE A. | ITA | Ombra Racing | Ombra Racing | Porsche 911 GT3 Cup | | 1'33.990 |
| 4 | 8 | A. CERQUI A. | ITA | Ghinzani Arco Motorsport | Q8 Hi Perform | Porsche 911 GT3 Cup | | 1'34.034 |
| 5 | 25 | A. GIARDELLI A. | ITA | Dinamic Motorsport | Dinamic Motorsport | Porsche 911 GT3 Cup | | 1'34.047 |
| 6 | 3 | M. MORETTI M. | ITA | Bonaldi Motorsport | Bonaldi Motorsport | Porsche 911 GT3 Cup | | 1'34.071 |
| 7 | 17 | E. FULGENZI E. | ITA | EF Racing | EF Racing | Porsche 911 GT3 Cup | | 1'34.130 |
| 8 | 4 | L. MONCINI L. | ITA | Ghinzani Arco Motorsport | Ghinzani Arco Motorsport | Porsche 911 GT3 Cup | | 1'34.212 |
| 9 | 18 | D. CAZZANIGA D. | ITA | Ghinzani Arco Motorsport | Ghinzani Arco Motorsport | Porsche 911 GT3 Cup | | 1'34.271 |
| 10 | 33 | G. LEVORATO G. | ITA | Tsunami RT | Tsunami RT | Porsche 911 GT3 Cup | | 1'34.359 |
| 11 | 30 | B. STRIGNANO B. | ITA | AB Racing | AB Racing | Porsche 911 GT3 Cup | | 1'34.821 |
| 12 | 81 | M. CASSARÀ M. | ITA | Raptor Engineering | Raptor Engineering | Porsche 911 GT3 Cup | MC | 1'36.055 |
| 13 | 12 | D. TOVILAVICIUS D. | LTU | Ombra Racing | Ombra Racing | Porsche 911 GT3 Cup | | 1'35.067 |
| 14 | 40 | R. VUKOV R. | MKD | GDL Racing | GDL Racing | Porsche 911 GT3 Cup | | 1'35.082 |
| 15 | 39 | S. GATTUSO S. | ITA | Ombra Racing | Ombra Racing | Porsche 911 GT3 Cup | | 1'35.105 |
| 16 | 38 | S. IAQUINTA S. | ITA | Dinamic Motorsport | Dinamic Motorsport | Porsche 911 GT3 Cup | | 1'35.106 |
| 17 | 27 | F. MALVESTITI F. | ITA | Ghinzani Arco Motorsport | Ghinzani Arco Motorsport | Porsche 911 GT3 Cup | | 1'35.242 |
| 18 | 28 | G. AMATI G. | ITA | Dinamic Motorsport | Dinamic Motorsport | Porsche 911 GT3 Cup | | 1'35.339 |
| 19 | 67 | A. DE GIACOMI A. | ITA | Tsunami RT | Tsunami RT | Porsche 911 GT3 Cup | MC | 1'35.484 |
| 20 | 88 | P. RANDAZZO P. | ITA | AB Racing | AB Racing | Porsche 911 GT3 Cup | MC | 1'35.916 |
| 21 | 50 | F. FENICI F. | ITA | AB Racing | AB Racing | Porsche 911 GT3 Cup | MC | 1'36.207 |
| 22 | 91 | G. RINDONE G. | LUX | EF Racing | EF Racing | Porsche 911 GT3 Cup | MC | 1'36.218 |
| 23 | 71 | G. PICCIOLI G. | ITA | Ebimotors | Ebimotors | Porsche 911 GT3 Cup | MC | 1'36.228 |
| 24 | 70 | G. GIORGI G. | ITA | Ebimotors | Ebimotors | Porsche 911 GT3 Cup | MC | 1'36.255 |
| 25 | 72 | D. LOCANTO D. | ITA | Krypton Motorsport | Krypton Motorsport | Porsche 911 GT3 Cup | MC | 1'36.461 |
| 26 | 66 | P. VENEROSI PESCIOLINI P. | ITA | Ebimotors | Ebimotors | Porsche 911 GT3 Cup | MC | 1'36.683 |
| 27 | 60 | M. GALASSI M. | SMR | Team Malucelli | Team Malucelli | Porsche 911 GT3 Cup | MC | 1'36.961 |
| 28 | 99 | M. DONZELLI M. | ITA | Team Malucelli | Team Malucelli | Porsche 911 GT3 Cup | MC | 1'37.481 |
| 29 | 54 | L. PERONI L. | ITA | Ebimotors | Ebimotors | Porsche 911 GT3 Cup | MC | 1'38.299 |
| 30 | 69 | M. MONTAGNESE M. | ITA | Team Malucelli | Team Malucelli | Porsche 911 GT3 Cup | MS | 1'38.510 |
| 31 | 78 | D. SCANNICCHIO D. | ITA | ZRS Motorsport | ZRS Motorsport | Porsche 911 GT3 Cup | MS | 1'39.283 |
| 32 | 59 | M. PARISINI M. | ITA | Team Malucelli | Team Malucelli | Porsche 911 GT3 Cup | MS | 1'41.517 |

